

# IISWBM

"Our graduates nurture and build companies"

## ADMISSION BROCHURE 2022-2024



## MASTERS IN SOCIAL WELFARE

2- Year (Full Time)

UNIVERSITY OF CALCUTTA

## ADMISSION SCHEDULE

- **Last Date of Issue & Receipt of Application Form** : 15<sup>th</sup> June, 2022
- **Short List of Students for WT, GD & Interview** : 22<sup>nd</sup> June, 2022  
List will be available at [www.iiswbm.edu](http://www.iiswbm.edu) only
- **Written Test, Group Discussion & Interview** : 29<sup>th</sup> and 30<sup>th</sup> June, 2022
- **Final Result (on website)** : 6<sup>th</sup> July, 2022
- **Session Begins**: 22<sup>nd</sup> July, 2022
- **Class Hours** : 10.30 hrs. to 17.00 hrs.



# BOARD OF GOVERNORS

**Dr. Partha Chatterjee**

***President***

Hon'ble Minister in Charge,  
Department of Industry, Commerce & Enterprises and Information  
Technology & Electronics and Parliamentary Affairs,  
Government of West Bengal

**Prof. (Dr.) Sonali Chakravarti Banerjee**

*Vice-Chancellor  
University of Calcutta*

**Pro-Vice-Chancellor**

*(Business Affairs & Finance)  
University of Calcutta*

**Secretary**

*Department of Higher Education  
Ministry of Education,  
Government of India*

**Mr. Manish Jain, IAS**

*Principal Secretary  
Department of Higher Education  
Government of West Bengal*

**Dr. Rama Ranjan Pati**

*Director  
All India Institute of  
Hygiene & Public Health  
Govt. of India*

**Mr. Pavan Poddar**

*Representative  
Bharat Chamber of  
Commerce & Industry*

**Shri Subhodip Ghosh**

*Representative  
The Bengal Chamber of  
Commerce & Industry*

**Dr. Alok Roy**

*Representative  
Federation of Indian Chamber of  
Commerce & Industry*

**Shri K. K. Bangur**

*Representative  
Indian Chambers of Commerce*

**Ms. Perminder Jeet Kaur**

*Representative  
The Associated Chambers of  
Commerce & Industry of India*

**Prof. (Dr.) Goutam Sutradhar**

*Director, NIT Manipur  
Nominee, AICTE*

**Shri S. B. Ganguly**

*President's Nominee*

**Dr. K. K. Chaudhuri**

*President's Nominee*

**Mr. Saikat Biswas**

*Representative  
Bengal National Chamber of  
Commerce & Industry*

**Shri Amitabha Datta**

*Director, CMI*

**Mr. K. Mohan**

*Director (Personnel)  
Andrew Yule & Co. Ltd.*

**Mr. Rajarshi Dutta**

*CEO, Dey's Medical  
Store (Mfg.) Ltd.*

**Sri Dipankar Das Gupta**

*Member Secretary & Director, IISWBM*



Welcome to the Indian Institute of Social Welfare and Business Management, a management institution that trains intelligent, hard working, passionate and committed students to become leaders to serve society in policy, academic, and corporate settings!

# MASTERS IN SOCIAL WELFARE

UNIVERSITY OF CALCUTTA

2- Year (Full Time)

## ADMISSION BROCHURE 2022 - 2024

### CONTENTS

2

Board of Governors

3

IISWBM--The Legacy

4

MSW Programme

5

Course Structure

7

Academic Setup

Student's Activities

Administrative Setup

Course Fees

Application Form

Indian Institute of Social Welfare and Business Management (IISWBM) is the first Management Institute of the country. It was established in 1953 by Dr. B. C. Roy, the then Chief Minister of West Bengal, as the Founder President. The Government of India, in recognition of 50 years of glorious existence of the Institute as the first B-school in the country, released a commemorative postage stamp on IISWBM on 25th April 2004 in New Delhi.

As the name of the Institute suggests, IISWBM was historically set up with a view to social welfare. The primary objective was, and remains till today, not only to churn out managers for the corporate sector but to train students for other activities relevant in the contemporary socio-economic scenario of the country. The focus of the courses remains interdisciplinary to give the students a holistic view of any organization.

IISWBM's mission is to impart management education, develop managerial talent and sharpen the competitive managerial abilities of its students so that they can outperform in the borderless business world of tomorrow.

IISWBM's philosophy is to develop right managers for the Indian business scene keeping in mind the commitment made by Pandit Jawaharlal Nehru during the laying of the foundation stone, i.e. "an intellectual experience linked with the sense of social responsibilities". Our philosophy can therefore be explained by our name IISWBM, i.e.

**I**ndian values

**I**nnovative ideas

**S**incerity in performance

**W**orshipping knowledge

**B**roadening horizons

**M**aking managers of tomorrow



## **Masters in Social Welfare - The course and the degree**

The Indian Institute of Social Welfare and Business Management was set up in the year 1953 with the vision to create professionals to manage professional business organizations with an awareness of the social responsibility of business. The name of the Institute itself suggests that the founding fathers felt the need to blend business management with social welfare through academic excellence. The focus at IISWBM has always been to create socially conscious professional managers. After completing sixty years of promoting excellence in education it would like to renew its pledge by offering a post graduate degree program in Social Welfare to meet the growing need for trained manpower, through value-based professional education for social work in different social spheres.

The course is designed to provide students with a sound theoretical knowledge about social work, social welfare, laws, policies and the fields and domains of social work. It will develop knowledge of history and development of social work in India and abroad as well as current trends of social work practices. It aims to develop skills in students for working with people and communities at different levels and network with other groups and professionals working in similar areas. The course will also emphasize an understanding of the relation between the State, its policies and laws and how these can be usefully deployed for ensuring human rights and entitlements.

The course will be delivered through classroom sessions, presentations, seminars as well as fieldwork based internship. Students will be required to choose two areas of specialization to qualify for the degree. In addition to attending regular classes, students are sent for regular field visits, short internships, special seminar classes and help to organise various socially relevant events throughout the year. The Two year Post Graduate degree is awarded by the University of Calcutta.

## **Eligibility:**

Honours candidates or equivalent course (where honours are not available) from a recognised University. Graduate in any professional course (Engineering, etc), LL.B (5 years) of a recognised University. Final admission will be based on the qualification being approved by the University of Calcutta for admission to the Masters Degree course in Social Welfare

## **Specialization based on eligibility offered in the areas of :**

1. Child & Family Welfare
2. Correctional Social Work
3. Community Organisation & Development Practice
4. Labour Welfare

## **Mission**

To create through proper, systematic education, trained social work and social welfare professionals who can be employed by various governmental, inter-governmental and nongovernment organizations working in micro as well as in macro levels, locally, nationally or internationally.

## **Salient features of the Course**

- Dual specialisation
- Two-year Full-time Semester basis
- Four semesters
- Classes will be held on five weekdays (10.30 am 5.00 pm)
- One month internship

# COURSE STRUCTURE

## SYLLABUS

### First Year

#### First Semester

Paper Code	Subject
101	Theory and Practice of Social Work (100)
102	Research Methodology of Social Work (100)
103	Computer Application and Statistics (100)
104	Perspectives on Social Work (100)

#### Second Semester

Paper Code	Subject
201	Subject Socio-Economic Development (100)
202	Community Organization and Practice (100)
203	Management of Social Welfare (100)
204	Disaster Management, Environment and Sustainable Development (100)

### One month Internship

### Second Year

#### Third Semester

Paper Code	Subject
301	Role of Media and Communication in social work (100)
302	Special paper 1 (from an area of specialization) (100)
303	Special paper 2 (from the same area of specialization as in 302) (100)
304	Special Paper 3 (from the same area of specialization as in 302) (100)

#### Fourth Semester

Paper Code	Subject
401	Special paper 4 (from another area of specialization) (100)
402	Special paper 5 (from the same area of specialization as in 401) (100)
403	Special Paper 6 (from the same area of specialization as in 401) (100)
404	Dissertation (100)

### Optional areas of Specialization (Each of 300 marks)

#### i) Child and Family Welfare

Paper Code	Subject
CFW01	Counseling and Social Work Practice (100)
CFW 02	Development Practice, Policies and Programmes for Children and Families (100)
CFW03	Methods of Social Work (100)

#### ii) Correctional Social Work

Paper Code	Subject
CSW01	Correctional Policies, Institution and Administration (100)
CSW02	Human Rights, Criminal Laws and Procedures (100)
CSW 03	Philosophy of Crime and Punishment (100)

#### iii) Community Organization and Development Practices

Paper Code	Subject
COD 01	Rural and Urban Governance (100)
COD 02	State, Social Protection and Development Programme (100)
COD 03	Social Welfare Administration (100)

#### iv) Labour Welfare

Paper Code	Subject
LWO 01	Labour Welfare Laws in India (100)
LWO 02	Industrial and Labour Economics and Administration (100)
LWO 03	Industrial Safety, Health and Hygiene (100)

# ACADEMIC SETUP

## DIRECTOR

Sri Dipankar Das Gupta

## HEAD

Dr. Sudeepa Banerjee, MBA, Ph.D. Head-Social Welfare, Computer & Media Management

## PROFESSORS

Dr. Archana Sharma, MBA, Ph.D. Head-MBA

Dr. Binoy K. Choudhury, B.E., Ph.D.

Dr. Chinmoy Jana, Ph.D.

Dr. Gairik Das, M.E., MBA, (UK), Ph.D., Head-MDP & Business Management Projects

Dr. Jayanti De, M.A., M.Phil., Ph.D.

Dr. Jhumoor Biswas, M.Sc. M.Tech., Ph.D.

Dr. Madhumita Mohanty, M.A., M.Phil, Ph.D. (NT KGP), Head-MBA (HRM)

Dr. P. K. Sikdar, M.Sc. (Cal), ICZM Dip. (UK), Ph.D. (Cal), F.G.M.S., F.G.S. (Ind), MMGI

Dr. Krishna M Agrawal, Ph.D., Head - MBA-PS

Dr. Sumati Ray, M.Sc., MBA, Ph.D.

Dr. S. K. Mallick, B.Com. (Hons.), C.A., Ph.D. (NYU), Convenor - Ph.D.

Dr. Sarbani Mitra, B.Ed., PGDMEnvM, PGDSA, MBA, Ph.D., Head-Fire Management, EPGM, PGDSCLM

Dr. Soma Roychowdhury, M.Sc. (Stat), Ph.D.

Dr. Tanima Ray, M.A. (University of Calcutta); RTP (Centre for Studies in Social Sciences Calcutta);

Ph.D. (University of Calcutta); PGDBM (IIM, Calcutta)

## ASSOCIATE PROFESSORS

Dr. Dipa Mitra, Ph.D. (University of Calcutta)

Dr. Madhab Milan Ghosh, M.Com., Ph.D., Head-Sports Management

Dr. Sohini Banerjee, LL.B (Hons.), LL.M (University of Cambridge, UK), Ph.D.

## ASSISTANT PROFESSORS

Mr. Ankan Banerjee, M.A, PGDSM

Dr. Arindam Dutta, B.E., M.Tech., Ph.D.

Mr. Buddhadip Mukherjee, MPMIR (Psychology, BHU), DSW (Calcutta University),  
CoA (Mind Mapping) (PDC, Singapore)

Dr. Gita Khawas, MSW (Madras University), Ph.D. (Jadavpur University)

Dr. Malini Nandi Majumdar, MBA, Ph.D.

Mr. Manjit Sarkar, MBA (BU), FDPM (IIMK), UGC-NET

Ms. Piyali Sengupta, M.Sc. PGDEM

Mr. Sandip Ghosh, M.A., LL.B, MBA

Dr. Sanghamitra Sen, MBBS, DLO, PGDHM, MBA

Ms. Sona Banerjee, MA (Education), PGD Mass Communication (JU), CELTA/ RSA  
(Cambridge University)

Mr. Subhasis Ray, M.Stat, (ISI), M.Tech. (ISI) (Comp. Sc.), M. Phil (Management)

Dr. Surajit Chakraborty, M.Sc., Ph.D.

Dr. Soubarna Pal, M.Sc. (Cardiff University, UK) Ph.D. (Cardiff University, UK)

# GUEST FACULTY

Mr. Ajoy Bhar, *BE (IIT KGP), PGDM-(IIM Calcutta)*

Dr. Ashutosh Kar, *M.Sc. (Mathematics), M.Phil. In Management, DOEACC (B Level), Ph.D*

Mr. Anindya Ghosh, *MSW, (Ex DCPO, South 24 Parganas) Child Protection Officer*

Dr. Faisal Fasih, *MA, LLB, Ph.D.Asst. Prof. National University & Juridical Science, Kolkata*

Mr. Gautam Bandyopadhyay, *BME (Hons.fMME (JU), DSW (CU), PGCGM (IIMC)*

Mr. Indusekhar Chatterjee, *M.A (Social Work). TISS, P.G.D. in Human Rights*

Ms. Jayita Adhikari, *B.A. MSW*

Ms. Namrata Basu, *M.A. (Sociology)*

Mr. Prabir. Kr. Dasgupta, *B.Com (Hons), LLB, DSW (Calcutta University), PGD in HRM (IISWBM)*

Mr. P.K. Banerjee, *B.E. (Mechanical), M.I.E India*

Dr. Pankaj Roy, *M. Com, Ph. D. (Business Management), Principal -Jogesh Chandra Choudhuri College*

Mr. Ram Ratan Modi, *C.A.*

Dr. Ruma Mukherjee, *M.Sc., (Applied Psychology), Ph.D.*

Dr. Sohini Basu, *MSW (Vidyasagar University). M.Phil. & Ph.D. (TISS)*

Mr. S.C. Basu, *MA. (PMIRI) TISS Mumbai*

Dr. Tumpa Mukherjee, *Ph.D. (Asst. Prof. Women's Christian College)*

## Founding Fathers

**Dr. B. C. Roy**  
Founder President  
(the then CM of West Bengal)



**Prof. D. K Sanyal**  
Founder Director

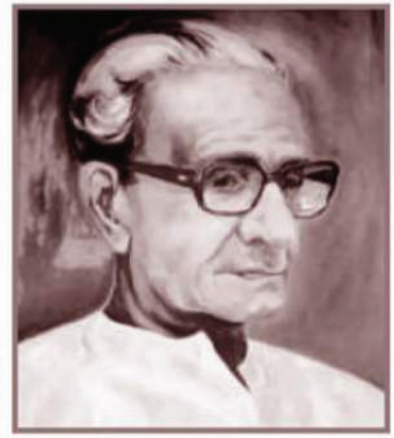



**Online activities of the department, during the Covid 19 pandemic**  
**The following Webinars were conducted**



Gandhi Fellowship Program  
By Piramal Foundation

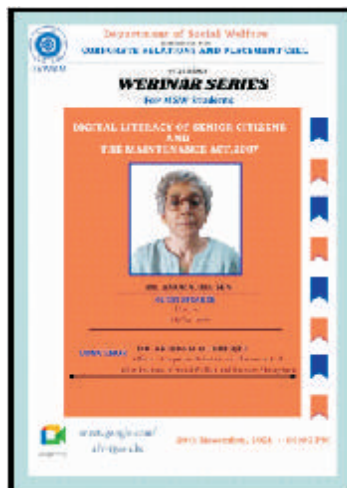

Digital Literacy of Senior Citizens  
and the Maintenance Act 2007'  
by Helpage India



“Cancer Prevention and  
Healthy Lifestyle”  
by Sanjeevani Organization

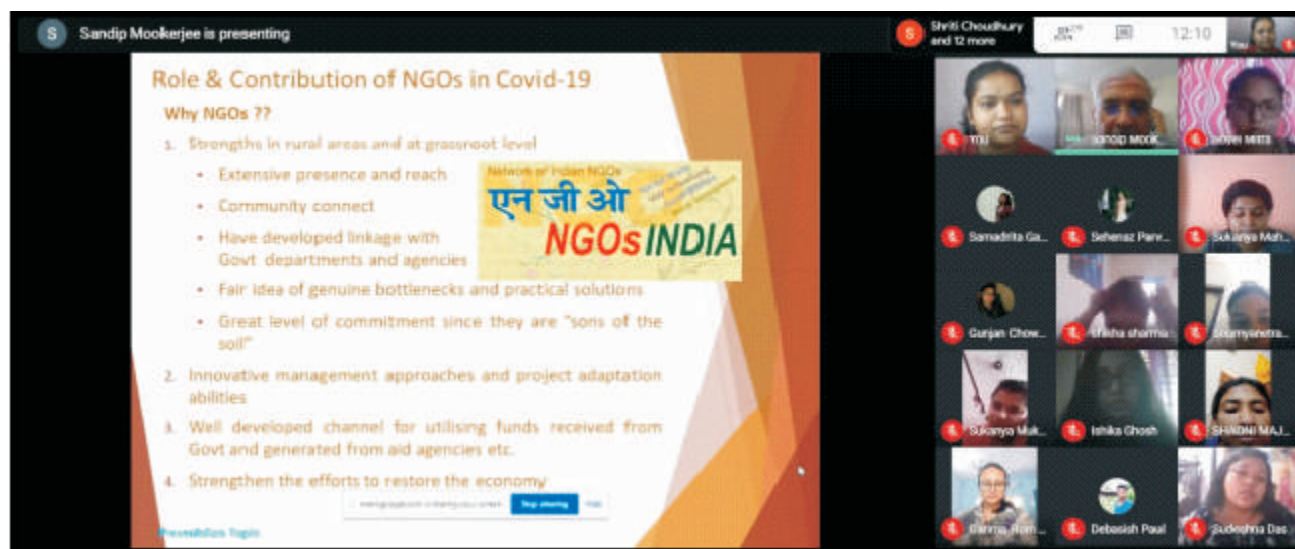

"Transition From Campus to Corporate" by Hand in Hand Organization



Webinar on Innovation Behaviour Organised By Vaave

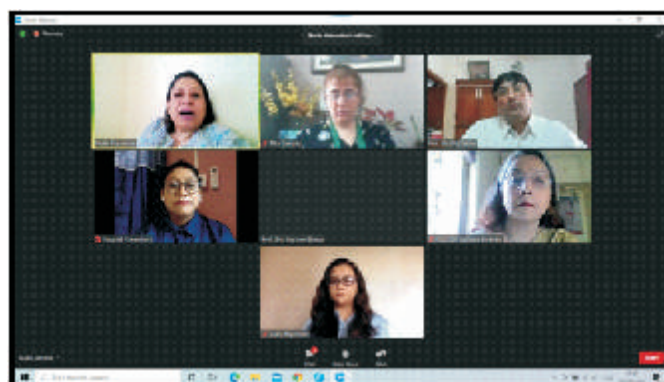

Earth Day 2021



## Few of the recruiters of students of MSW session 2019-2021



# This list is only partial and not an exhaustive one.

## ADMINISTRATIVE SETUP

Director	:	Sri Dipankar Das Gupta
Registrar	:	Mrs. Rupa Bhattacharyya
Asst. Accounts Officer	:	Mr. Goutam Samanta
Asst. Administrative Officer	:	Mr. Rangan Dutta Gupta
Librarian	:	Ms. Susmita Ray

## HOW TO APPLY

### Option I

- Online application through Debit/Credit Card

### Option II

- Online application through State Bank of India, Power Jyoti Account of IISWBM (A/c No. 32495656710)

### Option III

- Collect from the reception counter of IISWBM Application Form and Admission Brochure against cash payment of Rs. 700/-

The last date for issue and submission of the completed admission form is  
15<sup>th</sup> June, 2022

## COURSE FEES

	1st Year (Rs.)	2nd Year (Rs.)	Total (Rs.)
Admission Fee	8,000/-		8,000/-
Tuition Fee	63,000/-	71,000/-	1,34,000/-
Development Fee	9,000/-	9,000/-	18,000/-
Library Caution Money (refundable)	5,000/-		5,000/-
Security Deposit (refundable)	5,000/-		5,000/-
Student Activities	10,000/-		10,000/-
<b>Total</b>	<b>1,00,000/-</b>	<b>80,000/-</b>	<b>1,80,000/-</b>

Students will be allowed to pay the fees in four instalments.

Instalments	Amount	Payable by
1 <sup>st</sup> Instalment	Rs. 60,000/-	At the time of admission
2 <sup>nd</sup> Instalment	Rs. 40,000/-	By November 30, 2022
3 <sup>rd</sup> Instalment	Rs. 40,000/-	By April 28, 2023
4 <sup>th</sup> Instalment	Rs. 40,000/-	By November 30, 2023

REGISTRAR



**INDIAN INSTITUTE OF SOCIAL WELFARE AND BUSINESS MANAGEMENT**

Management House, College Square (West), Kolkata - 700 073

EPBX : +91 -33- 2241 -3756 / 8694 / 8695

STD : (033), Fax : (033) 2241-3975, E-mail - registrar@iiswbm.edu

Visit us at - www.iiswbm.edu





# IISWBM

INDIAN INSTITUTE OF SOCIAL WELFARE & BUSINESS MANAGEMENT

## INDIAN INSTITUTE OF SOCIAL WELFARE & BUSINESS MANAGEMENT

FIRST B-SCHOOL IN INDIA  
ESTD.- 1953

Management House, College Square (West), Kolkata - 700 073

EPBX : +91 -33- 2241 -3756 / 5792 / 8694 / 8695

(Extension : 612)

Fax : (033) 2241-3975

E-mail - [msw@iiswbm.edu](mailto:msw@iiswbm.edu)

Website : [www.iiswbm.edu](http://www.iiswbm.edu)

