

IISWBM

"Our graduates nurture and build companies"

ADMISSION BROCHURE 2025-2027



MASTERS IN SOCIAL WELFARE

2- Year (Full Time)

UNIVERSITY OF CALCUTTA

ADMISSION SCHEDULE

- **Last Date of Issue & Receipt of Application Form** : 25th June, 2025
- **Short List of Students for WT, GD & Interview** : 30th June, 2025
List will be available at www.iiswbm.edu only
- **Written Test, Group Discussion & Interview** : 9th and 10th July, 2025
- **Final Result (on website)** : 14th July, 2025
- **Session Begins**: 6th August, 2025
- **Class Hours** : 10.30 hrs. to 17.00 hrs.



BOARD OF GOVERNORS

Prof. (Dr.) Sujit K Basu
President

Prof. (Dr.) Santa Datta (De)

*Vice-Chancellor
University of Calcutta*

Mr. Binod Kumar, IAS

*Principal Secretary
Department of Higher Education
Government of West Bengal*

Dr. Manas Kumar Kundu

*Director
All India Institute of Hygiene &
Public Health*

Mr. Pavan Poddar

*Representative
Bharat Chamber of
Commerce & Industry*

Dr. Alok Roy

*Representative
FICCI*

Mr. Shiv Siddhant Kaul

*Representative
Indian Chamber of Commerce*

Mr. S. B. Ganguly

President's Nominee

Shri D K Sanyal

Treasurer, BOT

Prof. (Dr.) Varadraj Bapat

*Representative, Department of Higher
Education, Ministry of Education
Government of India*

Pro Vice Chancellor

*(Business Affairs & Finance)
University of Calcutta*

Prof. (Dr.) Goutam Sutradhar

*Director
National Institute of Technology, Jamshedpur
Nominee, AICTE*

Mr. Subhodip Ghosh

*Representative
Bengal Chamber of Commerce & Industry*

Ms. Perminder Jeet Kaur

*Representative
Associated Chambers of Commerce & Industry*

Shri Soham Banik

*Representative
Bengal National Chamber of Commerce & Industry*

Prof. (Dr.) K K Chaudhuri

President's Nominee

Mr. Amitabha Datta

*Director, CMI
Member*

Prof. (Dr.) Krishna M. Agrawal
Director & Member Secretary, IISWBM



Welcome to the Indian Institute of Social Welfare and Business Management, a Management Institute that trains intelligent, hard working, passionate and committed students to become leaders to serve society in policy, academic, and corporate settings!

MASTERS IN SOCIAL WELFARE

UNIVERSITY OF CALCUTTA

2- Year (Full Time)

ADMISSION BROCHURE 2025 - 2027

CONTENTS

2

Board of Governors

3

IISWBM--The Legacy

4

MSW Programme

5

Course Structure

7

Academic Setup

Student's Activities

Administrative Setup

Course Fees

Application Form

Indian Institute of Social Welfare and Business Management (IISWBM) is the first Management Institute of the country. It was established in 1953 by Dr. B. C. Roy, the then Chief Minister of West Bengal, as the Founder President. The Government of India, in recognition of 50 years of glorious existence of the Institute as the first B-school in the country, released a commemorative postage stamp on IISWBM on 25th April 2004 in New Delhi.

As the name of the Institute suggests, IISWBM was historically set up with a view to social welfare. The primary objective was, and remains till today, not only to churn out managers for the corporate sector but to train students for other activities relevant in the contemporary socio-economic scenario of the country. The focus of the courses remains interdisciplinary to give the students a holistic view of any organization.

IISWBM's mission is to impart management education, develop managerial talent and sharpen the competitive managerial abilities of its students so that they can outperform in the borderless business world of tomorrow.

IISWBM's philosophy is to develop right managers for the Indian business scene keeping in mind the commitment made by Pandit Jawaharlal Nehru during the laying of the foundation stone, i.e. "an intellectual experience linked with the sense of social responsibilities". Our philosophy can therefore be explained by our name IISWBM, i.e.

Indian values

Innovative ideas

Sincerity in performance

Worshipping knowledge

Broadening horizons

Making managers of tomorrow

Masters in Social Welfare - The course and the degree

The Indian Institute of Social Welfare and Business Management was set up in the year 1953 with the vision to create professionals to manage professional business organizations with an awareness of the social responsibility of business. The name of the Institute itself suggests that the founding fathers felt the need to blend business management with social welfare through academic excellence. The focus at IISWBM has always been to create socially conscious professional managers. After completing sixty years of promoting excellence in education it would like to renew its pledge by offering a post graduate degree program in Social Welfare to meet the growing need for trained manpower, through value-based professional education for social work in different social spheres.

The course is designed to provide students with a sound theoretical knowledge about social work, social welfare, laws, policies and the fields and domains of social work. It will develop knowledge of history and development of social work in India and abroad as well as current trends of social work practices. It aims to develop skills in students for working with people and communities at different levels and network with other groups and professionals working in similar areas. The course will also emphasize an understanding of the relation between the State, its policies and laws and how these can be usefully deployed for ensuring human rights and entitlements.

The course will be delivered through classroom sessions, presentations, seminars as well as fieldwork based internship. Students will be required to choose two areas of specialization to qualify for the degree. In addition to attending regular classes, students are sent for regular field visits, short internships, special seminar classes and help to organise various socially relevant events throughout the year. The Two year Post Graduate degree is awarded by the University of Calcutta.

Eligibility:

Honours candidates or equivalent course (where honours are not available) from a recognised University. Graduate in any professional course (Engineering, etc), LL.B (5 years) of a recognised University. Final admission will be based on the qualification being approved by the University of Calcutta for admission to the Masters Degree course in Social Welfare

Specialization based on eligibility offered in the areas of :

1. Child & Family Welfare
2. Correctional Social Work
3. Community Organisation & Development Practice
4. Labour Welfare

Mission

To create through proper, systematic education, trained social work and social welfare professionals who can be employed by various governmental, inter-governmental and nongovernment organizations working in micro as well as in macro levels, locally, nationally or internationally.

Salient features of the Course

- Dual specialisation
- Two-year Full-time Semester basis
- Four semesters
- Classes will be held on five weekdays (10.30 am 5.00 pm)
- One month internship
- Choice based credit system

COURSE STRUCTURE

SYLLABUS

The MSW Programme has adopted the Choice Based Credit System (CBCS) and Grading system with effect from July 2024. Accordingly, the Course structure and distribution of papers under CBCS have been shown below

Semester-wise distribution of papers

Semester I

Code	Paper name
MSW/CO/01	Introduction to social work
MSW/CO/02	Perspectives on Social work
MSW/CO/03	Social work : Development and practice
MSW/CO/04	Social work practice with individuals
MSW/CO/05	Social work practice with groups
MSW/CO/06	Community organization and Practice
MSW/CO/07	Human Rights : nature ,national and international practices
MSW/CO/08	Nature, policy and programs of development

Semester II

Code	Paper name
GE/07 *	Sociology of organizations
GE/08 *	Fundamentals of Corporate Social Responsibility
MSW/CO/09	Management of Social Welfare: Governance and accounting
MSW/CO/10	Environment, Disaster Management and Sustainable development
MSW/SEC/11	Field work practicum (agency setting) , reporting and viva
MSW/SEC/12	Social work : Role of media and communication
MSW/CO/13	Human Resources Management
MSW/CO/14	Micro Finance and Livelihood promotion

* or any other GE paper as offered by the departments of the Institute

Semester III :

Three compulsory specialization papers from two (2) Elective areas and one elective paper from the list of electives offered by the department

Code	Paper name
MSW/CO/**/01	Compulsory paper Based on Elective 1
MSW/CO/**/02	-do-
MSW/CO/**/03	-do-
MSW/E**/04	From list of electives offered
MSW/CO/-/01	Compulsory paper Based on Elective 2
MSW/CO/-/02	-do-
MSW/CO/-/03	-do-
MSW/E--/04	From list of electives offered

Specialization Elective papers :

Students will have to choose any two areas of specialization (Electives) from among the following:

- Child and Family Welfare
- Community Organization and Development Practice
- Labour Welfare
- Correctional Social work

Within each discipline students will have to take 3 (three) compulsory papers of 4 credits each and one elective paper of 4 credits from the offered papers in this semester as follows:

Core Compulsory papers in Elective : Child and Family Welfare

Code	Paper name
MSW/CO/CF/01	Child welfare practices in Social Work
MSW/CO/CF/02	Family welfare practices in Social work
MSW/CO/CF/03	Development practice , policies and programs for child and family

Core compulsory papers in Elective : Community Organization and Development Practice

Code	Paper name
MSW/CO/CD/01	Rural community : Development and Governance
MSW/CO/CD/02	Urban community : Development and Governance
MSW/CO/CD/03	Social work practices with marginalized communities

Core compulsory papers in Elective : Labour Welfare

Code	Paper name
MSW/CO/LW/01	Industrial Relations and Labour Welfare
MSW/CO/LW/02	Industrial and Labour Economics
MSW/CO/LW/03	Labour Welfare Laws in India

Core compulsory papers in Elective : Correctional Social Work

Code	Paper name
MSW/CO/CW/01	Philosophy of crime and punishment
MSW/CO/CW/02	Criminal justice system
MSW/CO/CW/03	Correctional Policies, Institution and Administration

Elective papers to be offered in semester III

Code	Paper name	Credit	Marks
MSW/ECD/04	State , Social protection and development programs	4	100
MSW/ECW/04	Reformative and rehabilitative measures in correctional social work	4	100
MSW/ECF/04	Counselling and Social work practice	4	100
MSW/ELW/04	Industrial Safety, Health and Hygiene	4	100

Semester IV

Code	Paper name
MSW/CO/15	Research Methodology for Social Welfare practices
MSW/CO/16	Statistics for Social Welfare practices
MSW/SEC/17	Computer applications in Social Welfare practice
MSW/CO/18	Social actions as a method of Social Welfare practices
MSW/CO/19	Social Innovation & Social Interventions
MSW/CO/20	Summer Internship Project and viva
MSW/CO/21	Dissertation and viva
MSW/CO/22	Viva Voce on specializations

ACADEMIC SETUP

DIRECTOR

Prof. (Dr.) K. M. Agrawal

HEAD

Prof. (Dr.) Sudeepa Banerjee, MBA, Ph.D. Head-Social Welfare & Computer Centre

PROFESSORS

Dr. Archana Sharma, MBA, Ph.D. Head-EPGPM & PGDSCLM

Dr. Binoy K. Choudhury, B.E., Ph.D.

Dr. Chinmoy Jana, Ph.D.

Dr. Gairik Das, M.E., MBA, (UK), Ph.D., Head-MDP & Business Management Projects-Head -MBA

Dr. Jhumoor Biswas, M.Sc. M.Tech., Ph.D.

Dr. Madhumita Mohanty, M.A., M.Phil, Ph.D. (NT KGP), Head-MBA (HRM)

Dr. P. K. Sikdar, M.Sc. (Cal), ICZM Dip. (UK), Ph.D. (Cal), F.G.M.S., F.G.S. (Ind), MMGI, Head-MBA-PS

Dr. Sarbani Mitra, B.Ed., PGDMEnvM, PGDSA, MBA, Ph.D., Head-MBA-HR

Dr. Soma Roychowdhury, M.Sc. (Stat), Ph.D.

Dr. Tanima Ray, M.A. (University of Calcutta); RTP (Centre for Studies in Social Sciences Calcutta); Ph.D. (University of Calcutta); PGDBM (IIM, Calcutta)

ASSOCIATE PROFESSORS

Dr. Dipa Mitra, Ph.D. (University of Calcutta)

Dr. Madhab Milan Ghosh, M.Com., Ph.D., Head-Sports Management

Dr. Sohini Banerjee, LL.B (Hons.), LL.M (University of Cambridge, UK), Ph.D.

ASSISTANT PROFESSORS

Mr. Ankan Banerjee, M.A, PGDSM

Dr. Arindam Dutta, B.E., M.Tech., Ph.D.

Mr. Buddhadi Mukherjee, MPMIR (Psychology, BHU), DSW (Calcutta University), CoA (Mind Mapping) (PDC, Singapore)

Dr. Gita Khawas, MSW (Madras University), Ph.D. (Jadavpur University)

Dr. Malini Nandi Majumdar, MBA, Ph.D.

Mr. Manjit Sarkar, MBA (BU), FDPM (IIMK), UGC-NET

Ms. Piyali Sengupta, M.Sc. PGDEM

Dr. Sanghamitra Sen, MBBS, DLO, PGDHM, MBA

Ms. Sona Banerjee, MA (Education), PGD Mass Communication (JU), CELTA/ RSA (Cambridge University)

Dr. Subhasis Ray, M.Stat, (ISI), M.Tech. (ISI) (Comp. Sc.), M. Phil (Management), Ph.D

Dr. Surajit Chakraborty, M.Sc., Ph.D.

Dr. Soubarna Pal, M.Sc. (Cardiff University, UK) Ph.D. (Cardiff University, UK)

Dr. Joy Chakraborty, MBA, M.Phil, Ph.D

Dr. Sritama Mondal Dasgupta, M.Sc, MHRM, Ph.D

GUEST FACULTY

Mr. Gautam Bandyopadhyay, *BME (Hons.fMME (JU), DSW (CU), PGCGM (IIMC)*

Mr. Indusekhar Chatterjee, *M.A (Social Work). TISS, P.G.D. in Human Rights*

Mr. Prabir. Kr. Dasgupta, *B.Com (Hons), LLB, DSW (Calcutta University), PGD in HRM (IISWBM)*

Mr. P.K. Banerjee, *B.E. (Mechanical), M.I.E India*

Prof. (Dr.) S. S. Saha, *Ph.D, Head & Professor of Commerce, Calcutta University*

Dr. Ushnish Guha, *MA in Social Work, TISS, Ph.D Viswa Bharati University*

Prof. Kallol Dutt, *PhD, MBA, LLB, DSW, Dip T&D, Former Additional Labour Commissioner*

Prof (Dr.) Sudeshna Basu Mukherjee, *PhD, Former HOD, Dept, of Sociology, CU*

Dr. Kumkum Mukherjee, *Former HOD, MBA(HRM), IISWBM*

Rupanjana De, *Master in Applied Economics, Master in Law, Fellow Company Secretary from the Institute of Company Secretaries of India, New Delhi*

Dr. Nilanjana Dasgupta, *IAS (Rtd), Ex Director(Child rights and Trafficking). MSc in Applied Mathematics, CU, Ph.D (Science), JU.*

Dr. Swati Chakraborty, *BSW, MSW, PhD in Social Work (Viswa Bharati), a specialist in Urban Programming, NGO Management, and National Trainer in Juvenile Justice.*

Protim Ray, *M.B.B.S. (CAL), D.S.M. (N.S.N.I.S. - PATIALA), F.H.M. (STM & CMC)*

Mr. Supriya Sarkar, *IAS (Rtd), Ex-Joint Director (Retired), DCRT under WCD& SW Department, Government of West Bengal, M Sc. in Economics from Calcutta University.*

Arhita Biswas, *M.A in Sociology, JNU.*

Founding Fathers

Dr. B. C. Roy
Founder President
(the then CM of West Bengal)

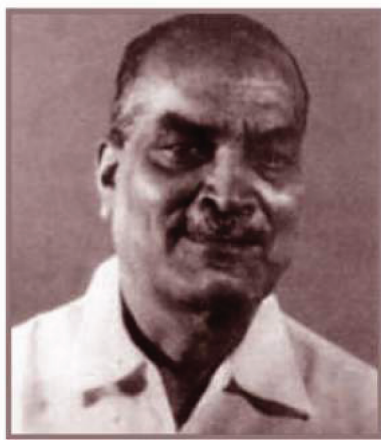

Prof. D. K Sanyal
Founder Director



UPCOMING NEW CAMPUS

INDIAN INSTITUTE OF SOCIAL WELFARE
& BUSINESS MANAGEMENT
NEW TOWN, KOLKATA

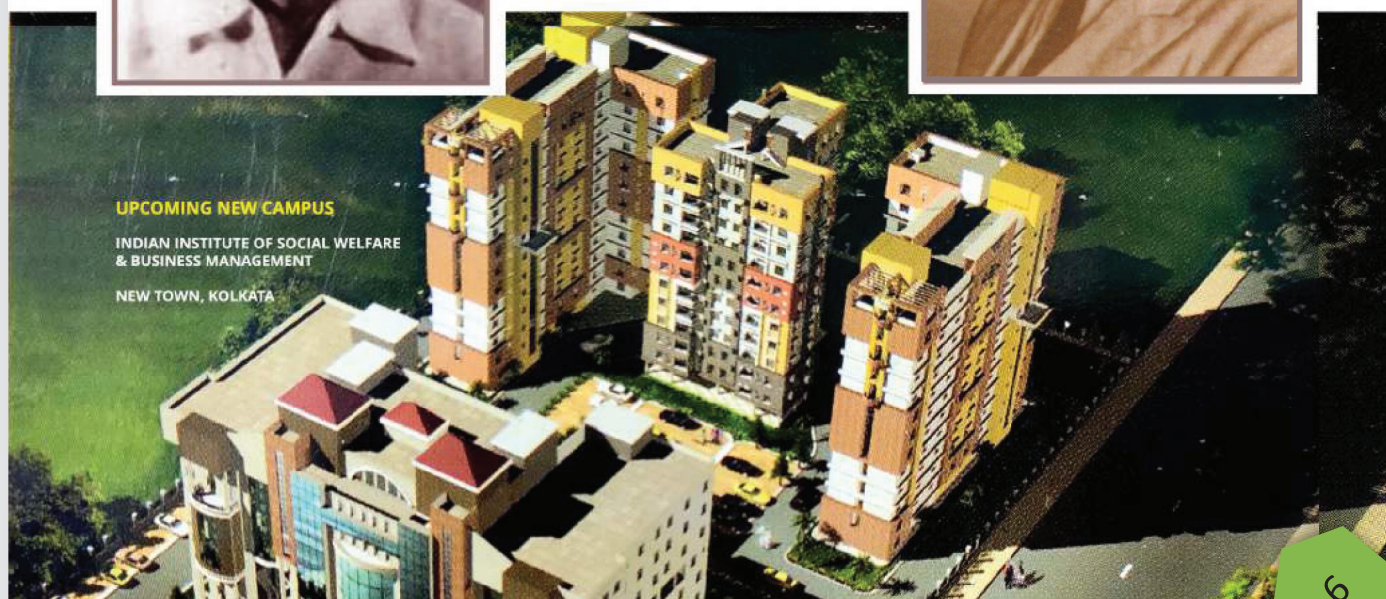

Actual photographs of activities of the current batches

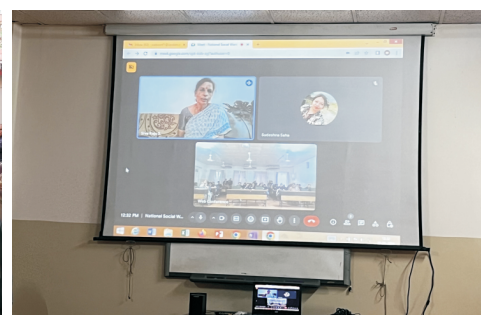

Partial List of Recruiters who participated in Campus Recruitment for MSW candidates

MASTERS IN SOCIAL WELFARE (MSW)



This list is only partial and not an exhaustive one.

Snapshot of Placement : Highest CTC 11 LPA; Median CTC 3.6 LPA. 97% eligible students got placed

ADMINISTRATIVE SETUP

Director	:	Prof. (Dr.) K. M. Agrawal
Registrar	:	Mrs. Rupa Bhattacharyya
Asst. Accounts Officer	:	Mr. Goutam Samanta
Librarian	:	Ms. Susmita Ray
Placement Manager	:	Mr. Vishal Francis Gaitano

HOW TO APPLY

Option I

- Online application through Debit/Credit Card

Option II

- Collect from the reception counter of IISWBM Application Form and Admission Brochure against cash payment of Rs. 700/-

**The last date for issue and submission of the completed admission form is
25th June, 2025**

COURSE FEES

	1st Year (Rs.)	2nd Year (Rs.)	Total (Rs.)
Admission Fee	12,000/-		12,000/-
Tuition Fee	1,22,000/-	1,22,000/-	2,44,000/-
Development Fee	12,000/-	12,000/-	24,000/-
Library Caution Money (refundable)	5,000/-		5,000/-
Security Deposit (refundable)	5,000/-		5,000/-
Student Activities	10,000/-		10,000/-
Total	1,66,000/-	1,34,000/-	3,00,000/-



REGISTRAR

INDIAN INSTITUTE OF SOCIAL WELFARE AND BUSINESS MANAGEMENT

Management House, College Square (West), Kolkata - 700 073

EPBX : +91 -33- 2241 -3756 / 8694 / 8695

STD : (033), Fax : (033) 2241-3975, E-mail: registrar@iiswbm.edu

Visit us at : www.iiswbm.edu

IISWBM

INDIAN INSTITUTE OF SOCIAL WELFARE & BUSINESS MANAGEMENT

FIRST B-SCHOOL IN INDIA

ESTD.- 1953

Management House, College Square (West), Kolkata - 700 073

EPBX : +91 -33- 2241 -3756 / 5792 / 8694 / 8695 (Extension : 612)

Fax : (033) 2241-3975 • E-mail - msw@iiswbm.edu

Website : www.iiswbm.edu

